

Toelichting per tabblad hoe de Server moet worden geconfigureerd

Na de install-CD loggen we in via het (tijdelijk) opgegeven IP-Adres

Startscherm zonder inloggen. Hier zie je de basis gegevens

Server Name:	WebTalk
Version:	V2.3R63
IP Address:	192.168.1.140
USB Port 1:	Ready, 469283MB (57% Free)
USB Port 2:	Ready, 469220MB (57% Free)

The Cisco Systems logo is visible in the bottom right corner of the interface.

De Naam WebTalk en het IP-Adres zijn voorbeeldnamen

Instellingen van IP-Adres en Internetverbindingen

IP Address:

Obtain IP Address automatically (DHCP client)
 Fixed IP Address (recommended)

IP Address:
Network Mask:
Gateway:

DNS Server

Primary:
Backup 1: (optional)
Backup 2: (optional)

DNS is required for E-mail messages

Buttons: Save, Cancel, Help

IP-Adres en DNS zijn eenmalige lokale instellingen

Instelling van Server naam en tijdszone

LINKSYS
A Division of Cisco Systems, Inc. Firmware Version: V2.3R63

System Network Storage Link for USB 2.0 Disks **NSLU2**

Home **User password** Administration User Guide Linksys Web

LAN | System | Users | Status | Advanced

Identification

Server Name:

Comment:

Workgroup:

Location

Language Support:

Time Zone:

Local Date: , (mth, day, year)

Local Time: :

WINS

Netwerkgroep en omschrijving

Instellingen van de Server bij gebruik van verbindingen van buitenaf

- Enable WINS
WINS Server: [] . [] . [] . []
- Enable Guest Logins
 - Convert failed logins to "guest" logins (Windows networks)
- Enable FTP Server
 - Allow anonymous FTP login ("guest" rights)
- Enable UPnP Support
- Port number for HTTP (Web Browser) connections to this server: [80]
- Password for 'guest' account that is used during no EXT3 disk available: []

At the bottom of the page, there are buttons for 'Save', 'Cancel', 'Restore Default Config', and 'Help'. The Cisco Systems logo is visible in the bottom right corner.

Wereldwijd met elke computer thuis inloggen

Instellingen van gebruikers en hun toegangsrechten

Existing Users

```
guest  
admin  
uploaders  
----- End of List -----
```

Groups **Delete**

Properties

Name:

Comment:

Password:

Verify Password:

Create Private Folder (Share)

Private Folder (Share) Location:

Enable Disk Quota of MB

Save as New User **Clear Form**

CISCO SYSTEMS

Vrijwel onbeperkte mogelijkheden om gebruikers aan te maken

Toekennen van lees en schrijfrechten per gebruiker

End of List
====='. At the bottom of the page, there are buttons for 'Access', 'Members', 'Delete', and 'Help'. The Cisco Systems logo is visible in the bottom right corner.

Vrijwel onbeperkte mogelijkheden om rechten aan te maken

De aangemaakte gebruikers

Detail van de gebruikers

De rechten van de gebruikers. In dit voorbeeld van : Uploaders

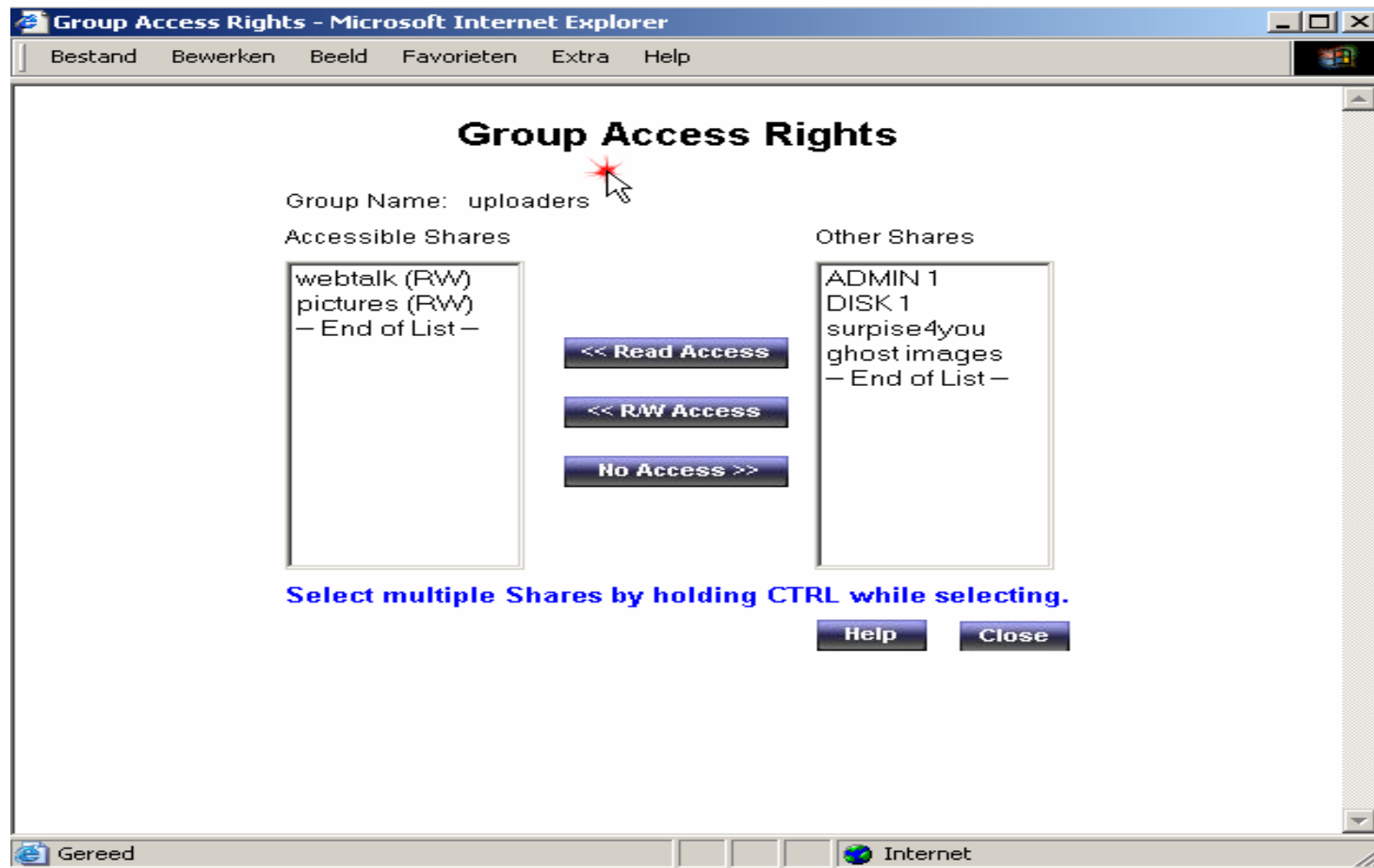

Detail van de rechten

Aanmaken van Mappen op de Server (de Shares)

Existing Shares: A list of shares is displayed, including ADMIN 1, DISK 1, webtalk, pictures, surprise4you, and ghost images. The list ends with '----- End of List -----'. Below the list are buttons for Access, Browse, and Delete. A warning message states: "Deleting a Share does NOT delete the folder or files."

Properties: This section contains a form for creating a new share. The fields are: Name (ADMIN 1), Comment (Administrator), Location (Disk 1), and a radio button selection for Default folder (selected) or Specify (with an empty text box). A warning message states: "Location can NOT be changed once share is created." Below the form are buttons for Save as New Share and Clear Form.

At the bottom right of the interface, there is a Cisco Systems logo and a footer with Save and Help buttons.

Gebruiksrechten per Share

Instellingen van het Back-up programma

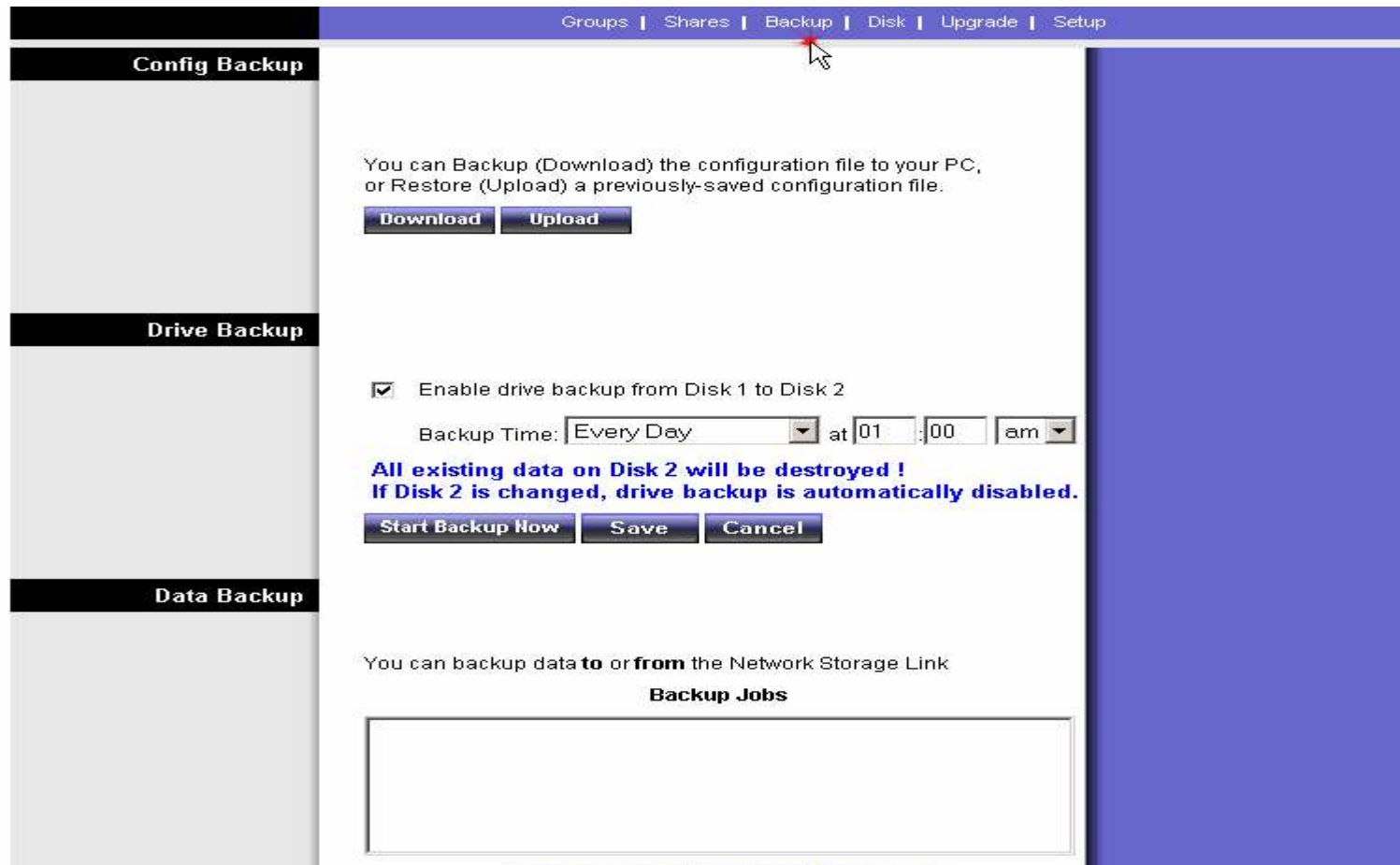

Config Backup

You can Backup (Download) the configuration file to your PC, or Restore (Upload) a previously-saved configuration file:

[Download](#) [Upload](#)

Drive Backup

Enable drive backup from Disk 1 to Disk 2

Backup Time: at :

**All existing data on Disk 2 will be destroyed !
If Disk 2 is changed, drive backup is automatically disabled.**

[Start Backup Now](#) [Save](#) [Cancel](#)

Data Backup

You can backup data **to** or **from** the Network Storage Link

Backup Jobs

Ook deel back-ups mogelijk

Instellingen van de controle Tool voor de Harde Schijven

Format Disk Section:

- Disk 1 Status: Formatted (EXT3)
- Disk 2 Status: Formatted (EXT3)
- Warning: **The format operation will destroy any data on the disk! It should only be used on a newly-installed disk.**
- Buttons: **Format Disk 1** and **Format Disk 2**

Scandisk Section:

- Disk 1 Status: Scandisk completed
- Disk 2 Status: Scandisk completed
- Run Scandisk: Every Day (dropdown), 07 (hour), 00 (minute), am (dropdown)
- Scan: Both (dropdown)
- Warning: **During a Scandisk, the disk cannot be accessed.**
- Buttons: **Start/Stop Disk 1** and **Start/Stop Disk 2**

The interface includes a navigation menu with options like Home, User password, Administration, User Guide, and Linksys Web. A footer contains "Save", "Cancel", "Disk Log", and "Help" buttons, along with the Cisco Systems logo.

Meerdere zaken worden gecontroleerd

Einde van handleiding om de Server te configureren

Handelshuis Kouffeld
Surprise4you.nl
E-mail:
info4you@surprise4you.nl

Project Veilige Data Opslag

Handelshuis Kouffeld